Proiect

2020/2021

Circuite Integrate Monolitice pentru Microunde

Tema proiect

individuala

Condensator planar

- doua armaturi plane paralele

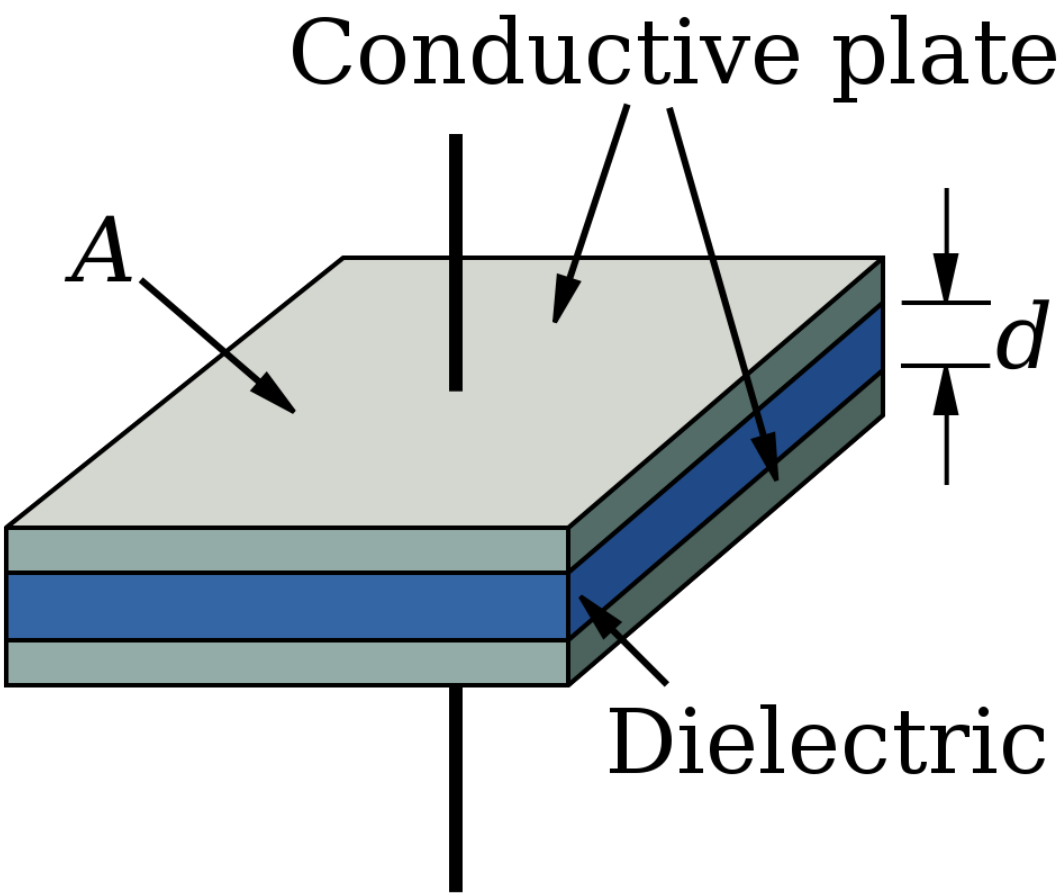

$$C = \frac{\varepsilon \cdot A}{d}$$

Realizare

- structura tehnologiei (foundry) Plessey

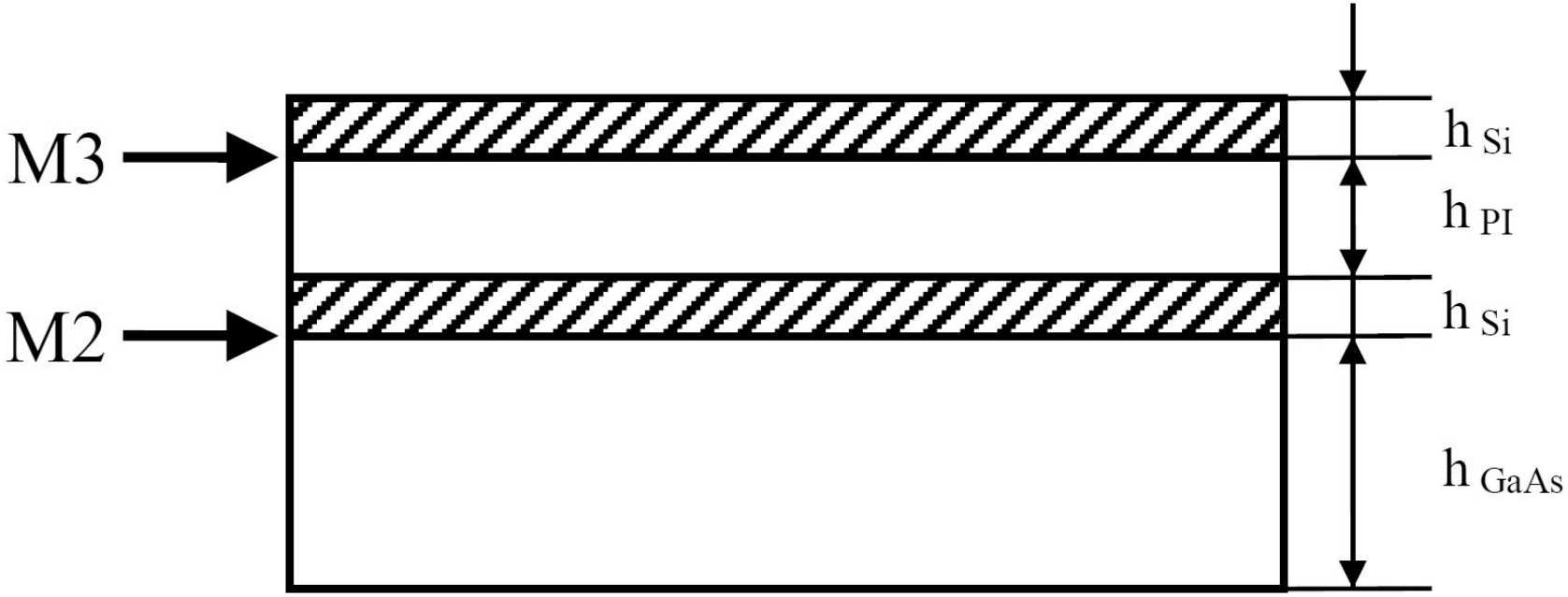

Modelare

- Structuri
  - cu 3 straturi
  - cu 5 straturi
- Metalizare h=0
  - Ideal
  - Normal

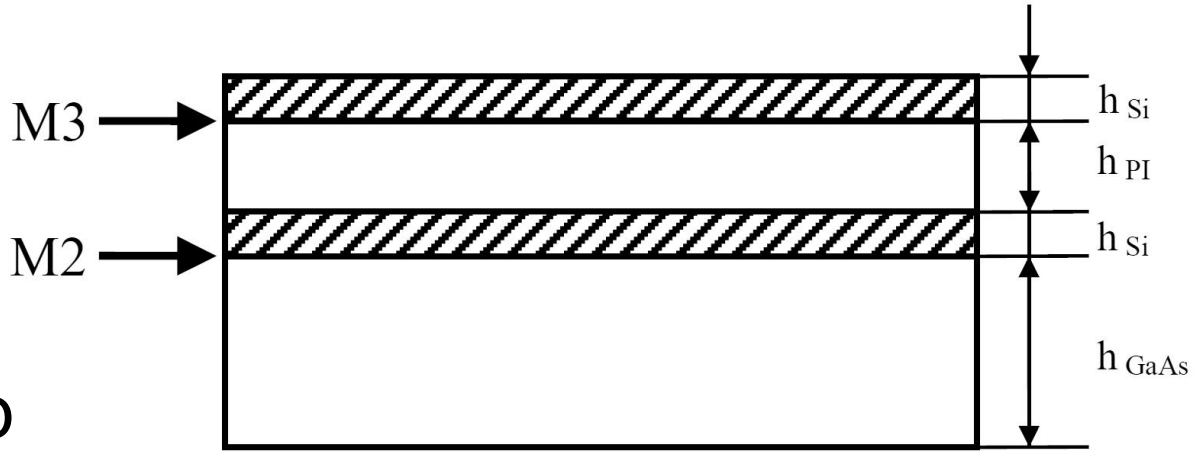

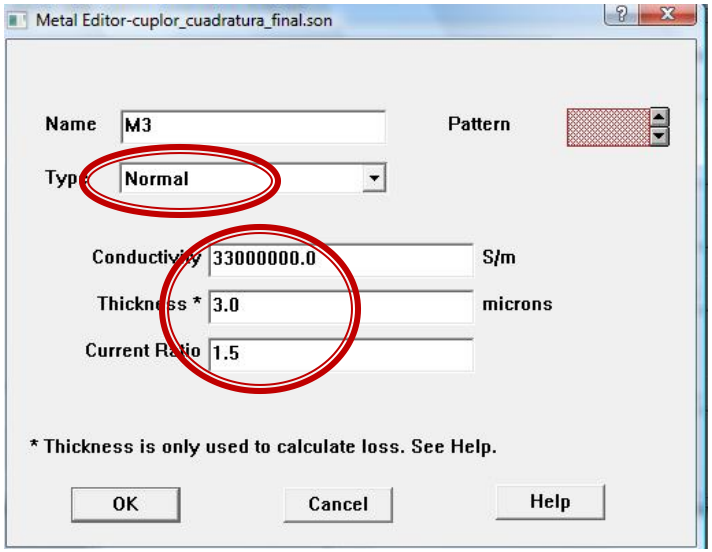

Modelare supliment

- Structuri
  - cu 9 straturi
- Metalizare h≠0
  - Thick

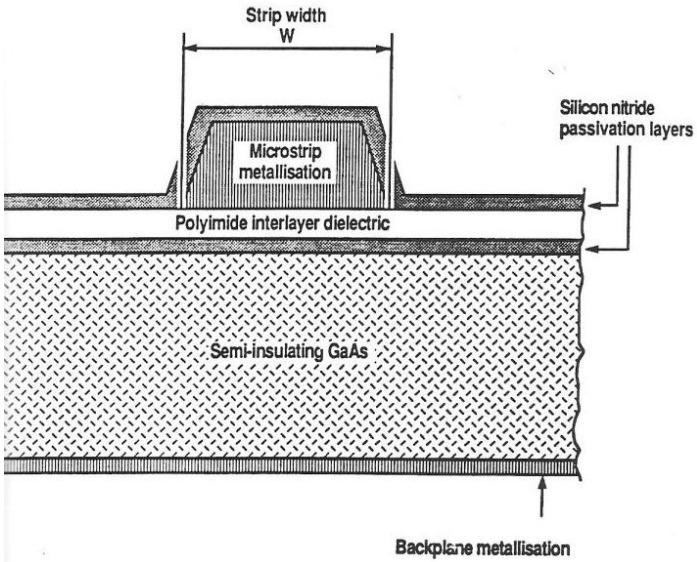

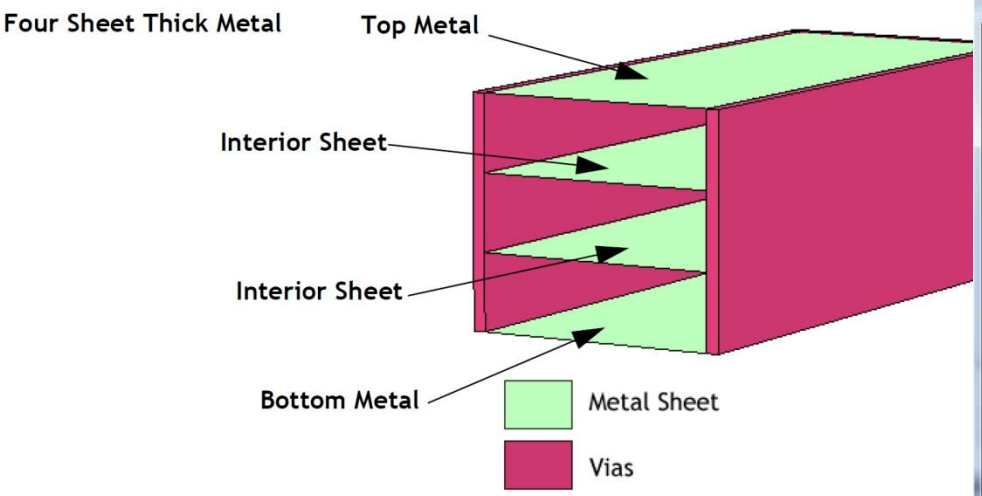

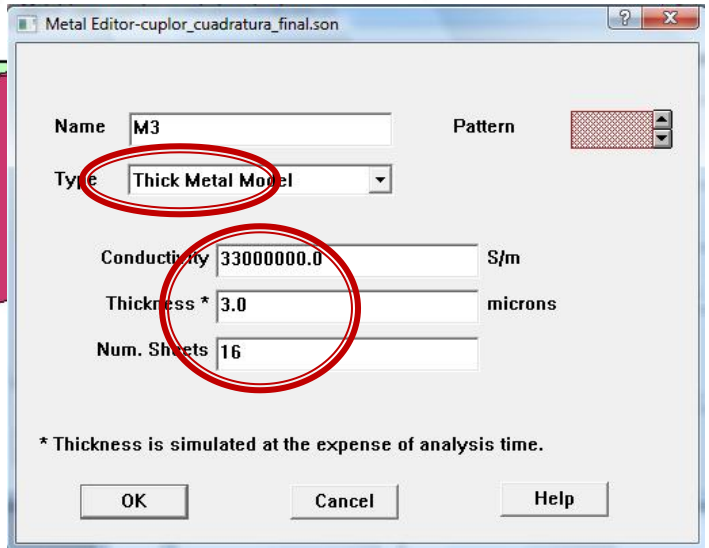

Modelare supliment

- Structuri
  - cu 5 -> 9+ straturi

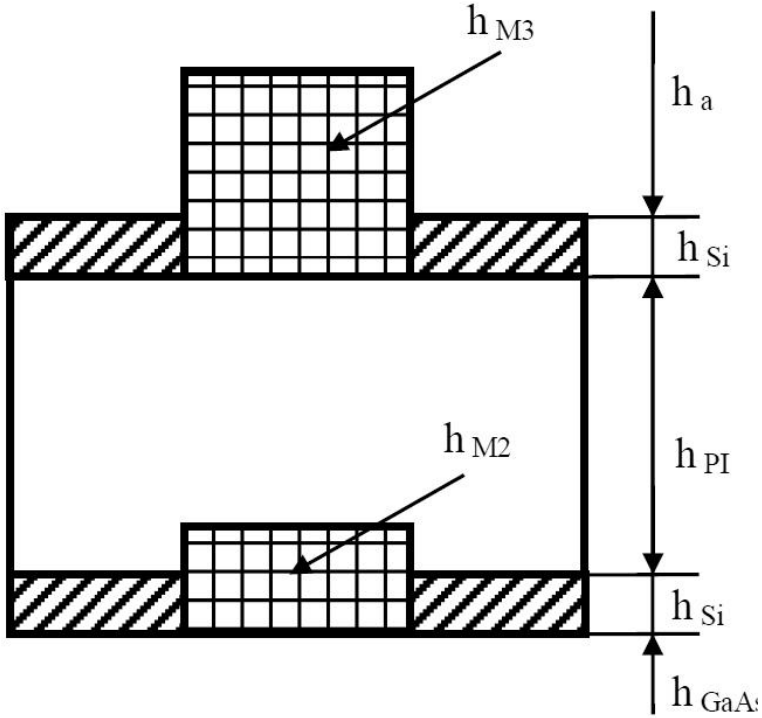

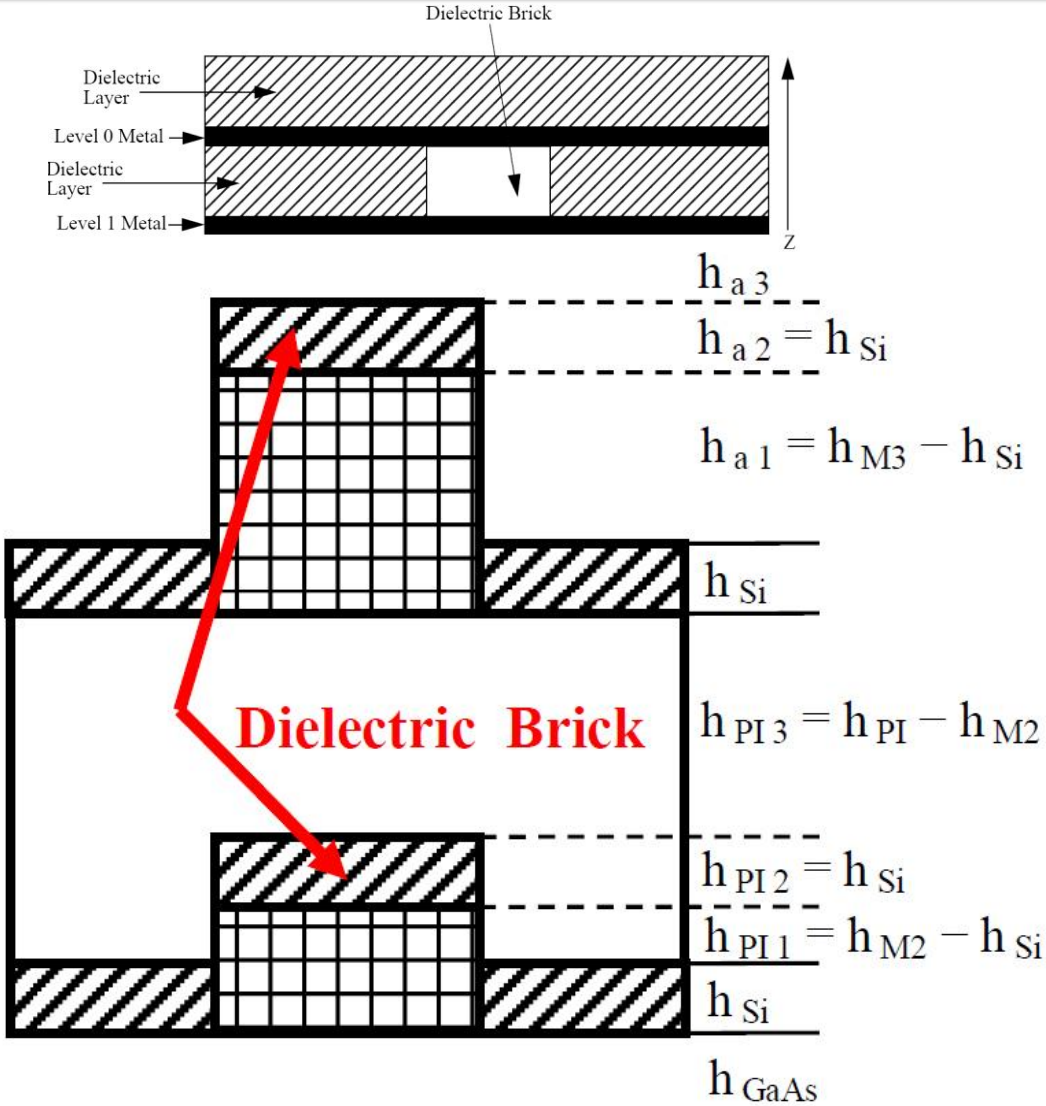

Parametri

Nr.	Material	ε_r	tan δ	σ[S/m]	R_{sq}[mΩ/sq]	h[μm]
1	GaAs	12.85	$0.3 \cdot 10^{-3}$			200
2	Si_3N_4	7.2	$15 \cdot 10^{-3}$			0.13
3	PI	3.4	$55 \cdot 10^{-3}$			1.8
4	M2			$3.6 \cdot 10^{7}$	55	0.5
5	M3			$3.3 \cdot 10^{7}$	10	3

$$R = \frac{\rho \cdot l}{S} = \frac{l}{\sigma \cdot w \cdot h} = \frac{1}{\sigma \cdot h} \cdot \frac{l}{w} = R_{sq} \cdot \frac{l}{w} \qquad l = w \rightarrow R = R_{sq}$$

Simulare

Modelare

- Linii de 50Ω
- Reference plane

Model M2

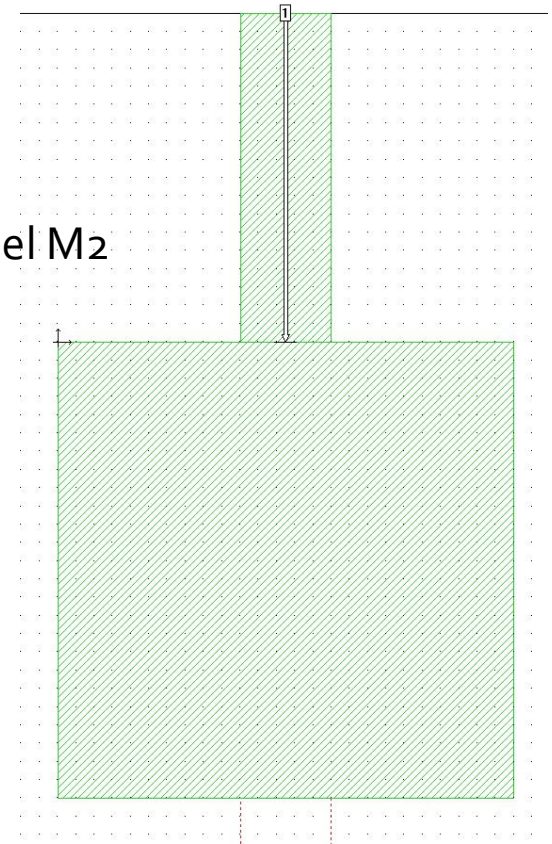

Model M3

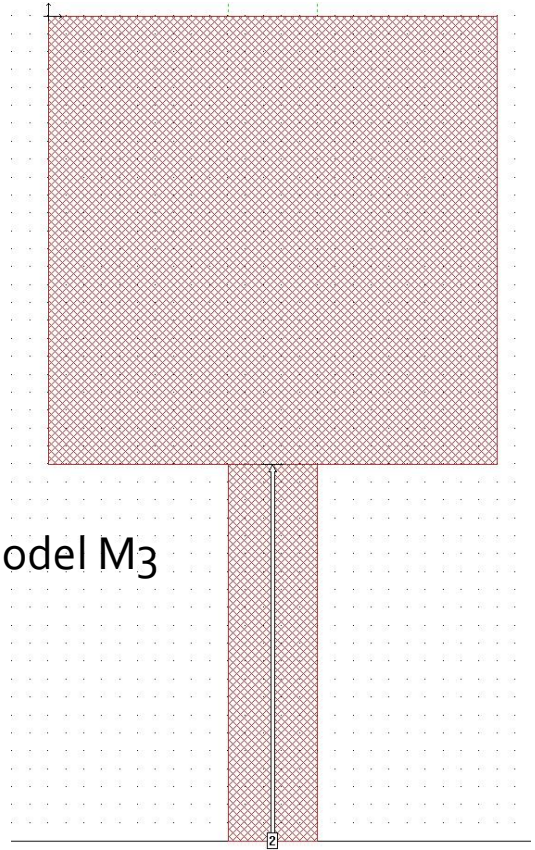

Modelare

- Linii de 50Ω -> Linecalc
- Thickness/Conductivity

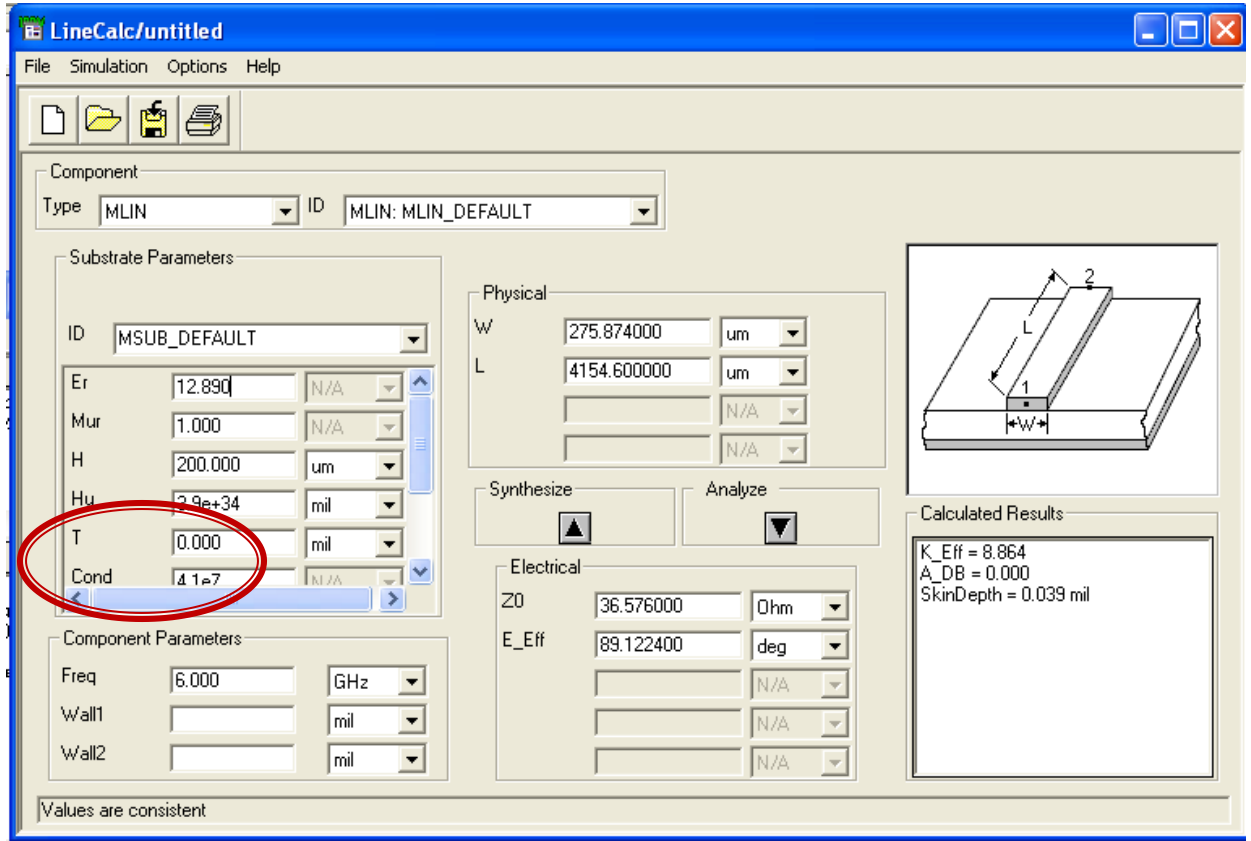

Dimensionare

- Box Size/Cell Size

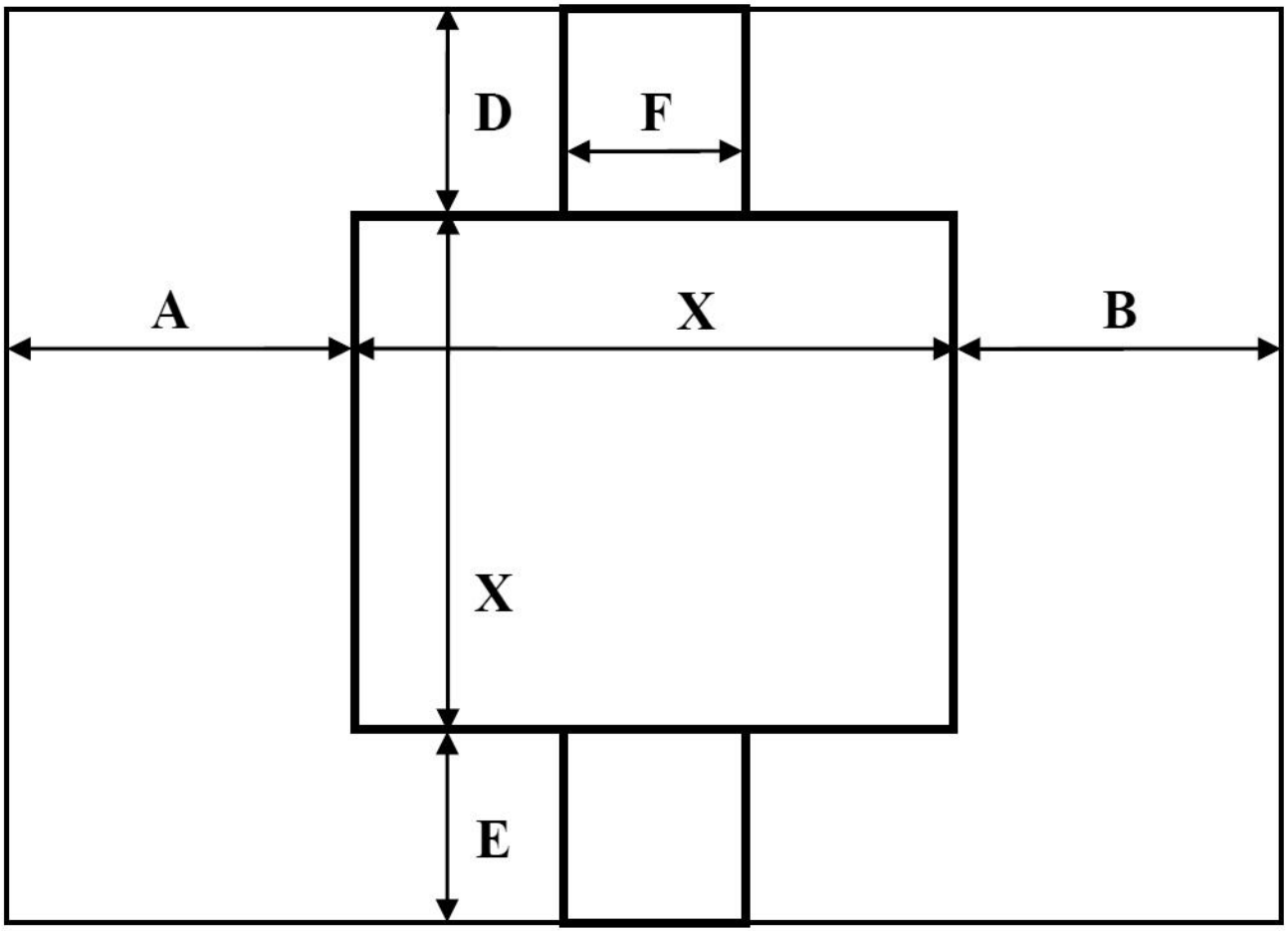

$$X = m \cdot \Delta x$$

$$X = n \cdot \Delta y$$

$$\Delta x = \Delta y$$

$$m = n = 2^p$$

$$W = H = 2 \cdot X$$

$$W = H = 2^{p+1} \cdot \Delta x$$

Dimensionare

- Box Size/Cell Size

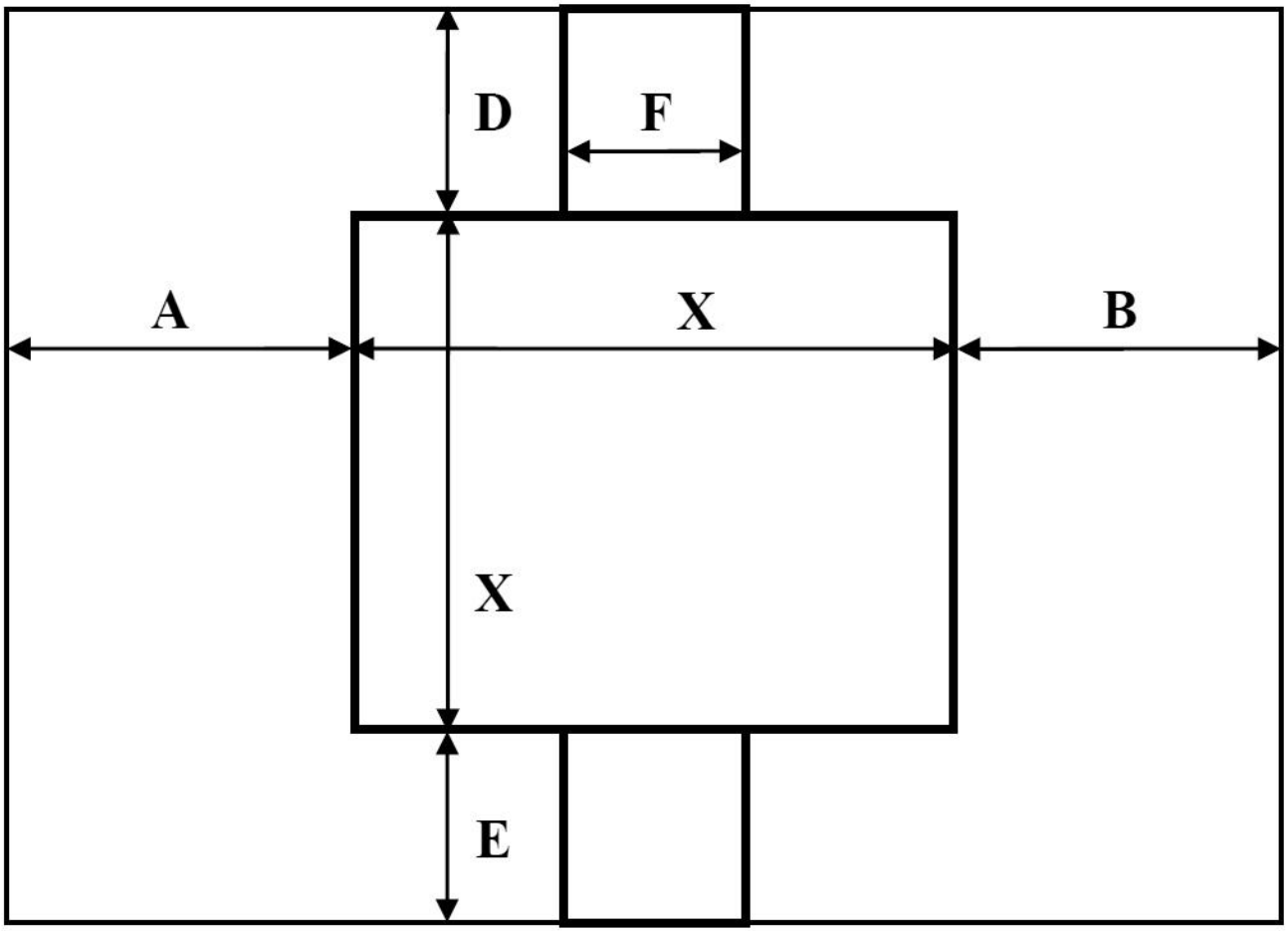

$$F \approx s \cdot \Delta x$$
$$\Delta x = \Delta y$$

$$F \neq s \cdot \Delta x$$
$$\Delta x = \Delta y / 2,4,8$$

Circuit echivalent

Circuit echivalent

- Sonnet ofera parametrii S
- Schema echivalenta e schema care ofera aceeasi parametri S
- Curs: Schema + Relatii de calcul valori

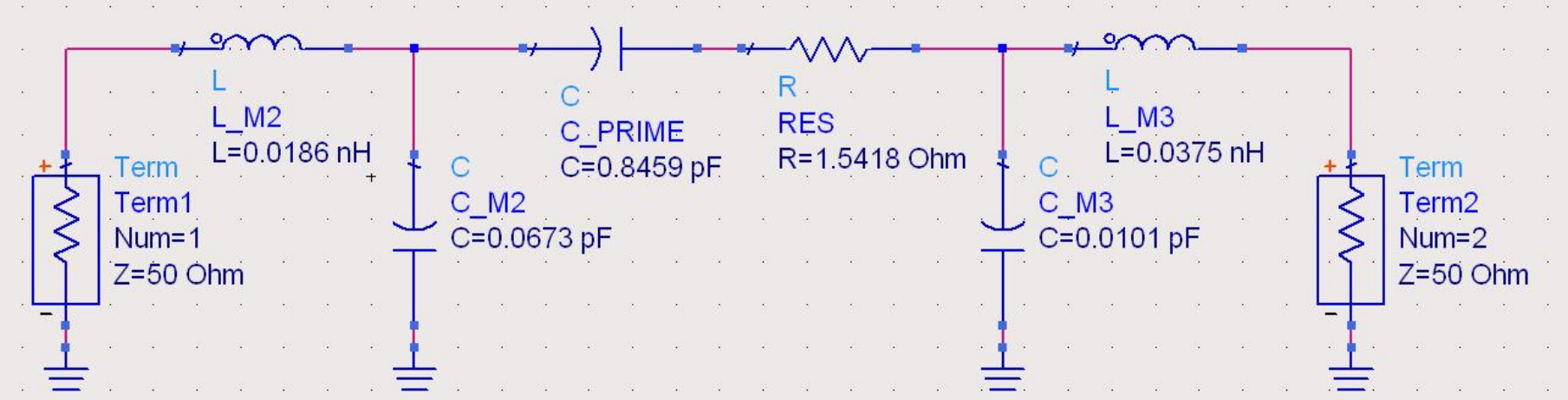

Circuit echivalent

- Optimizare in ADS pentru suprapunerea intre parametrii S pentru schema si parametrii S obtinuti (export) din Sonnet

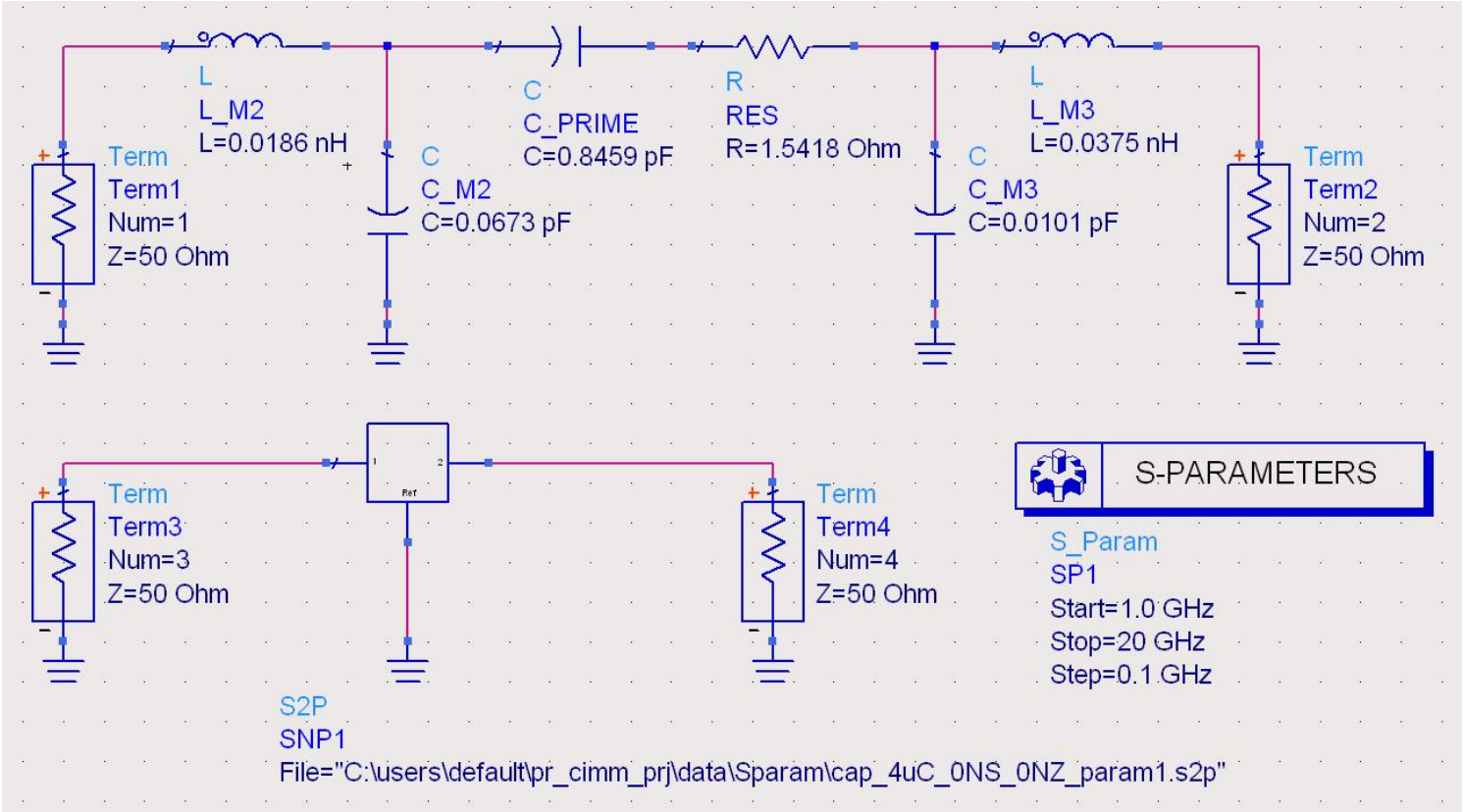

Circuit echivalent

- Suprapunerea **trebuie** sa tina cont de fapttul ca sunt numere complexe: modul / faza

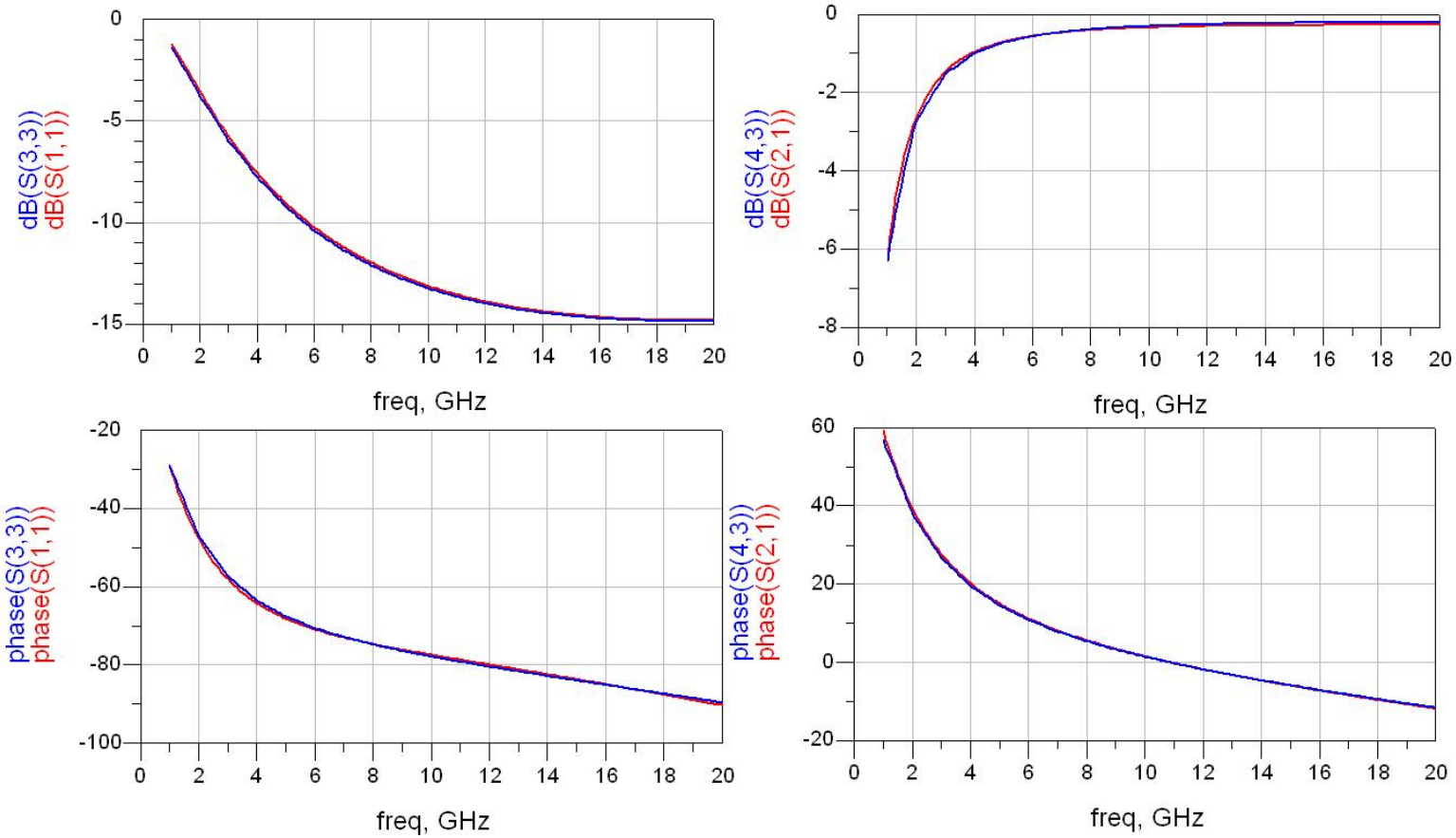

Convergenta

Convergenta

- Controlati cum se modifica elementele din schema (C_{PRIME}) la modificarea celulei
- Macar 3 pasi necesari pentru nota maxima

$$\Delta x, \frac{\Delta x}{2}, \frac{\Delta x}{4}, \frac{\Delta x}{8} \ldots$$

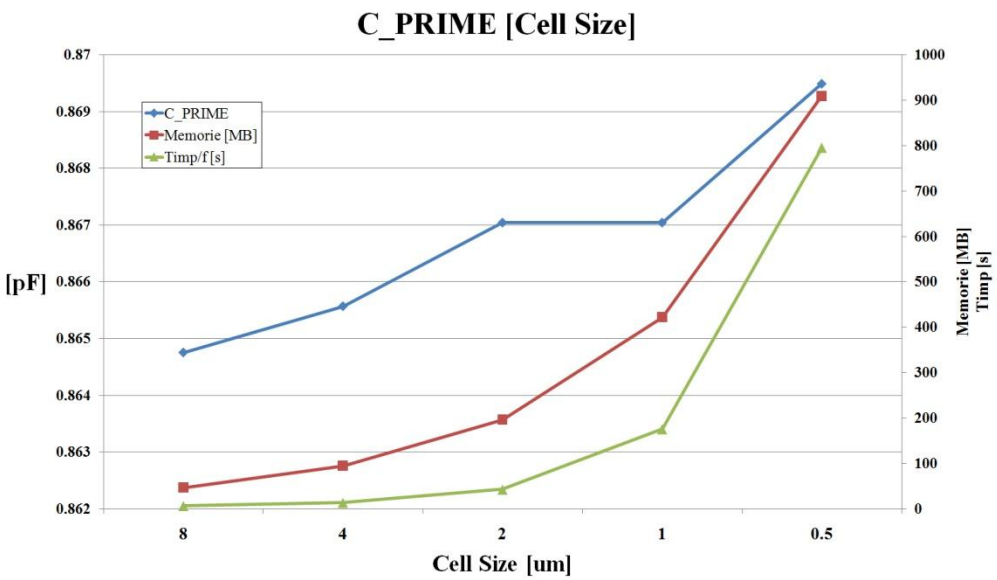

Exemplu

- Afisat si necesarul de timp/memorie
- Analizele cu detalii suplimentare necesita timp (**de calcul**) semnificativ mai mare (exponential/putere)

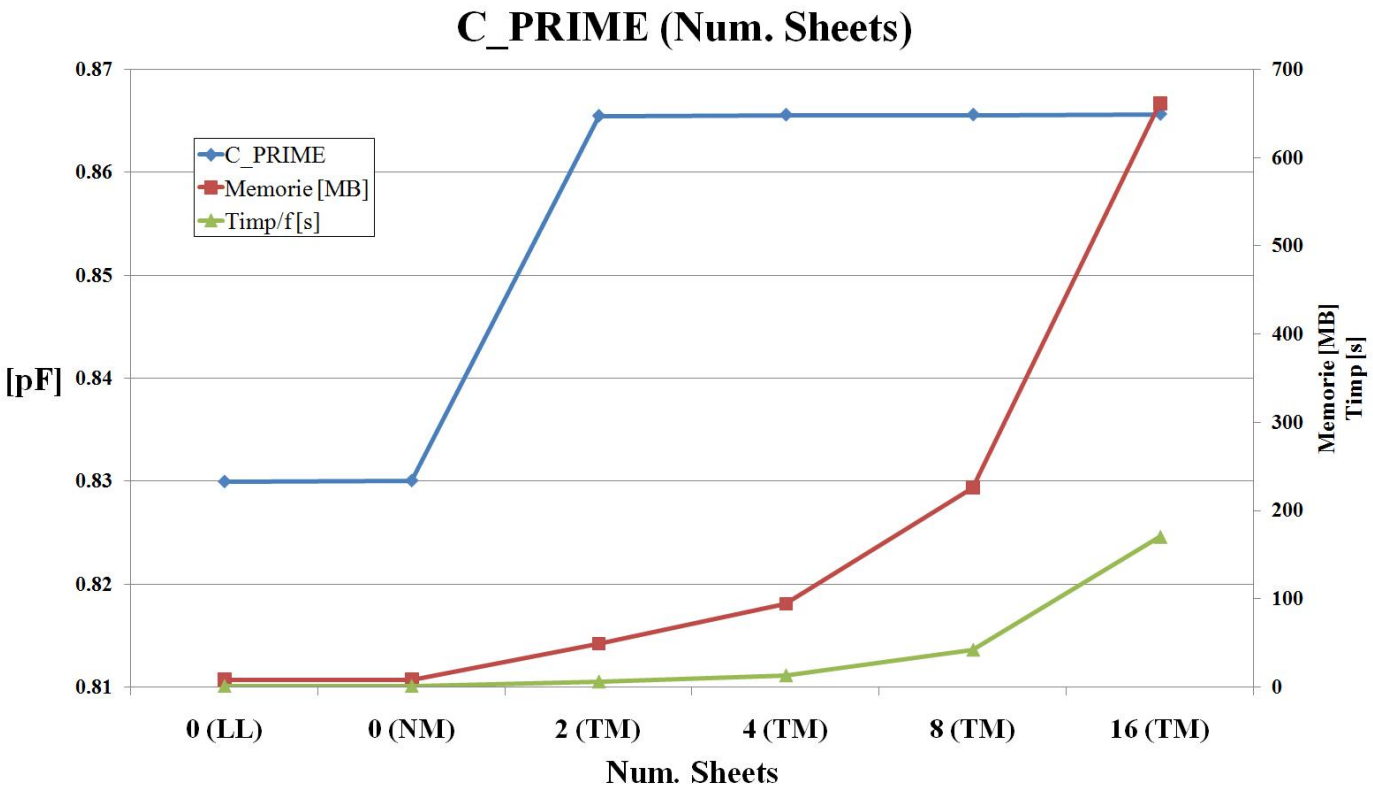

Calcul automat

- Utilizarea “Batch List” pentru rularea succesiva a mai multor simulari cand calculatorul este neutilizat

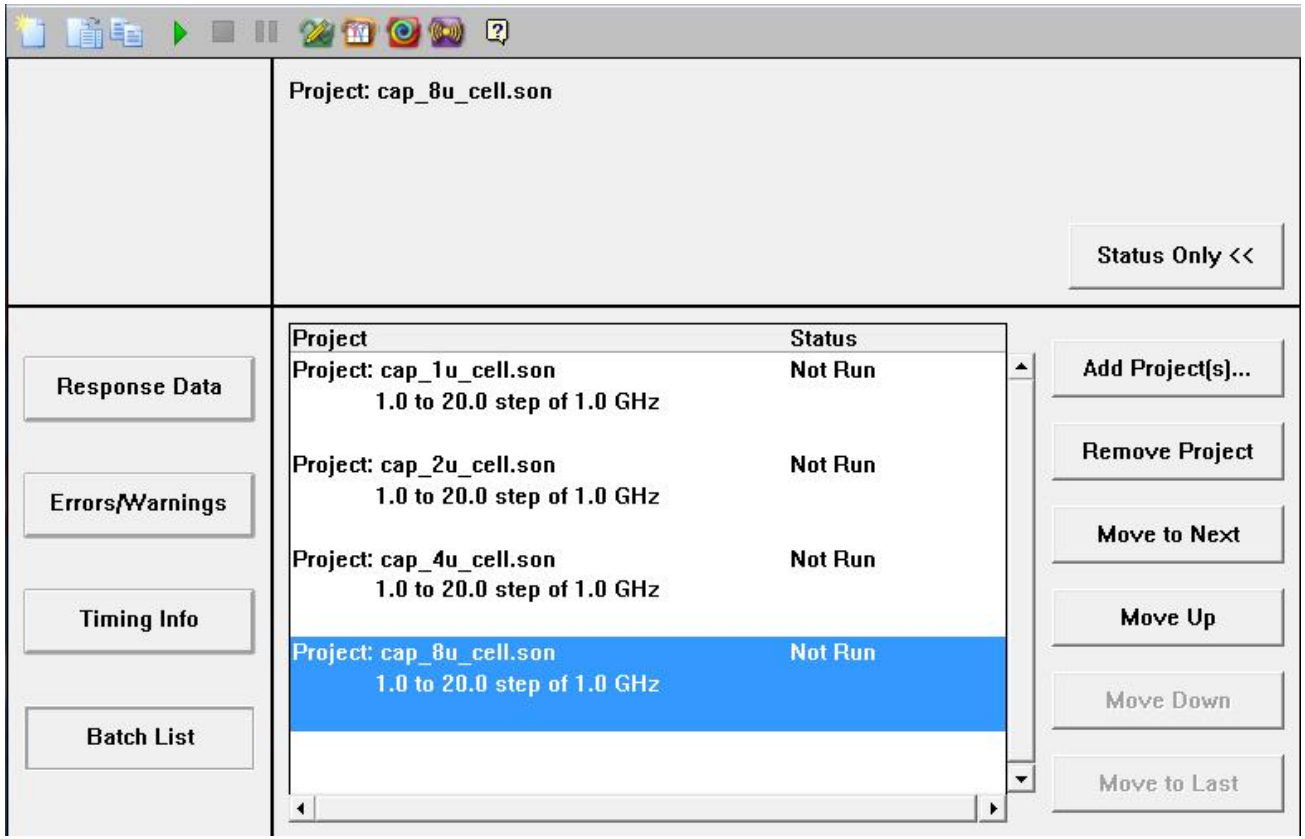

Contact

- Laboratorul de microunde si optoelectronica
- http://rf-opto.etti.tuiasi.ro
- rdamian@etti.tuiasi.ro